Seven God Chant

Charlie Murphy

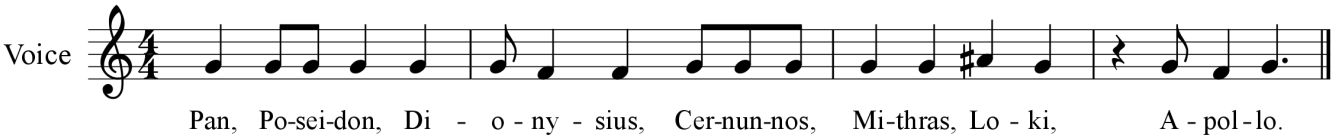

This is the same tune as that of "The Seven Goddess Chant". This invocation is just as intense, but draws on air and sky energy instead of earth energy.

Pan – God of Shepherds, Mountain Wilds, Rustic Music and Hunting

Poseidon – God of the Sea and Earthquakes

Dionysius – God of Wine, Ritual Madness and Ecstasy

Cernunnos – God of Horned Animals, Fertility and the Underworld

Mithras – God of the Order, Truth and Justice

Loki – God of Mischief and Discord

Apollo – God of the Sun, Truth, Healing and the Arts